

\$1

\$0



!

!

♥ 2

♥ 2

### ACTIVE

Whenever you fire another employee, collect a .



Middle Manager

\$2

\$2



!

!

♥ 0

♥ 0

### ACTIVE

Your severance package is \$0 this project.



Hardliner

\$1

\$1



!

!

♥ 2

♥ 2

### + HIRE

When you **hire** this employee, fire all of your active employees.



The Boss

\$1

!



!

!

♥ 1

♥ 1

### \$ SCORING

At the end of the game, gain \$2 for each of your **other** management  employees.



Puppet Master

\$0

\$1



!

!

♥ 0

♥ 0

### PLAY

Collect the base money \$, hype !, and likes ♥ of your previous active employee. At the end of the project, fire that employee.



Slave Driver

\$0

\$2



!

!

♥ 0

♥ 0

### PLAY

+2 \$ or +3 ♥.



Industry Insider

\$0

\$0



!

!

♥ 3

♥ 3

### ACTIVE

Whenever you fire another employee, another player of your choice hires that employee.



Buddy Manager

\$1

\$1

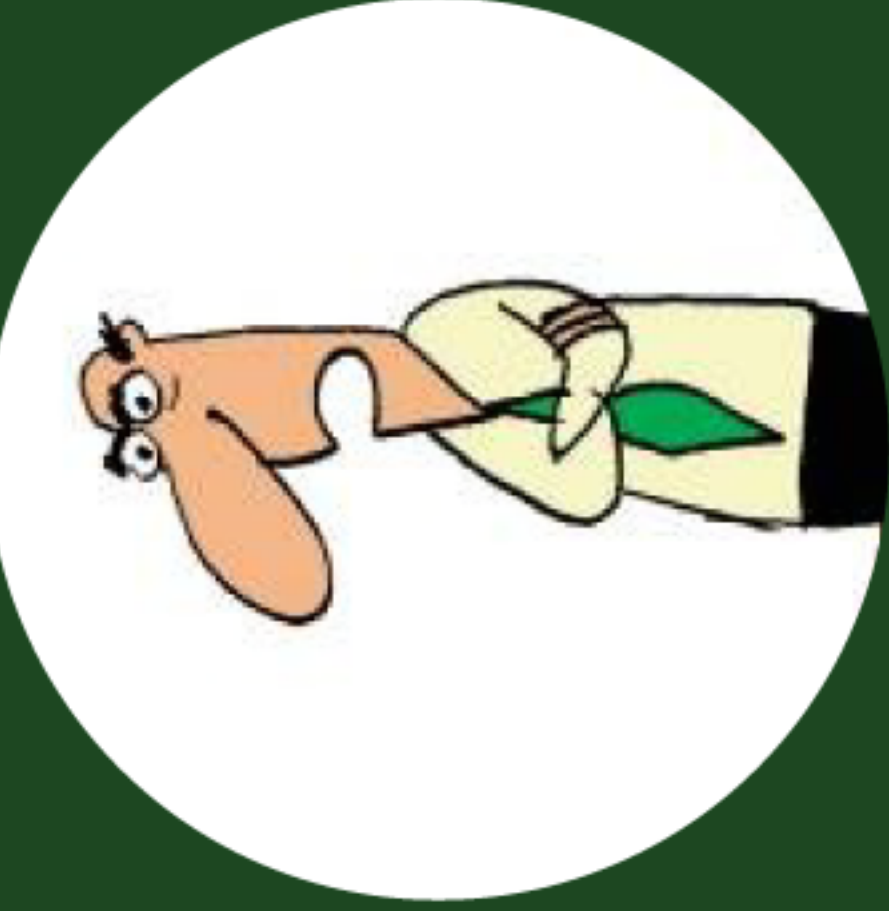

!

!

♥ 1

♥ 1

### PLAY

Draw a card, then fire an employee from your hand.



Stern Manager



\$3

!

♥ 0

\$2



**TEAM**

Lose 1 ♥ from this project.



Programmer

\$2

!

♥ 0



\$2

**TEAM**

+2 \$ if you have another active engineering  employee.



Software Architect

\$2





!

♥ 0



\$1

**TEAM**

+2 \$ if none of your active employees share a type. (Types are , , , , and .)



Flashy Programmer

\$2

!

♥ 0



**TEAM**

+2 \$ if you have an active management  employee.



Directionless Programmer

\$1

!

♥ 2

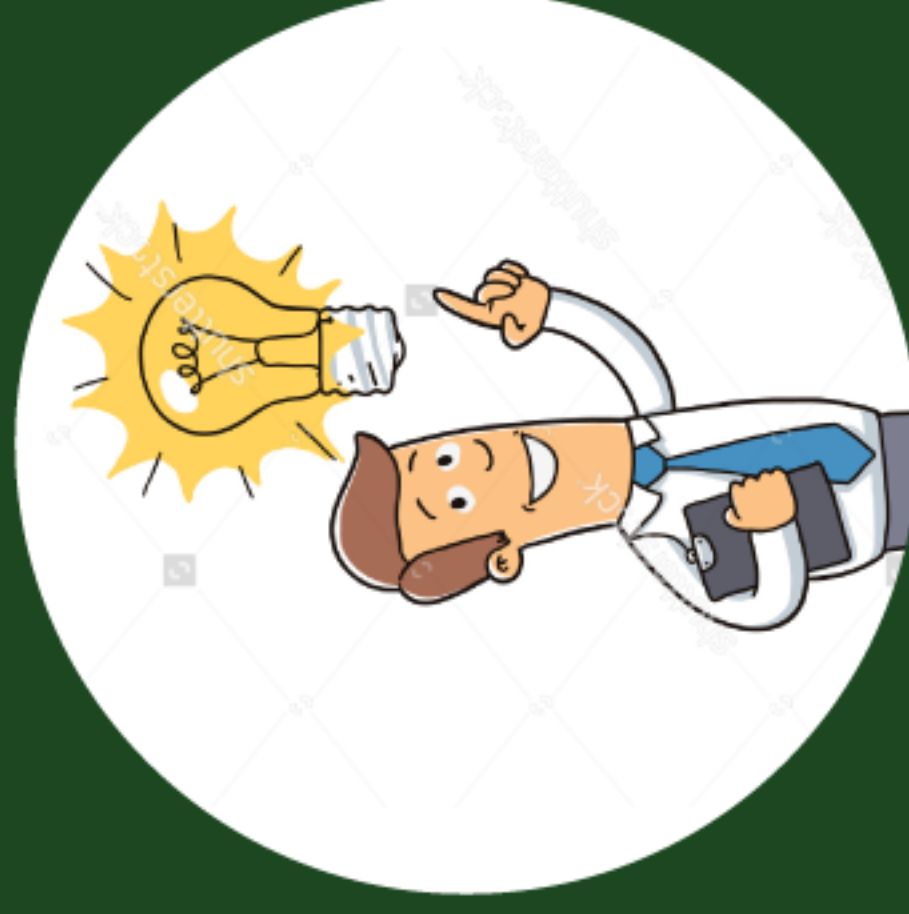

\$0

**PLAY**

Fire the top card of your deck.



Outside-the-box Thinker

\$3

!

♥ 0

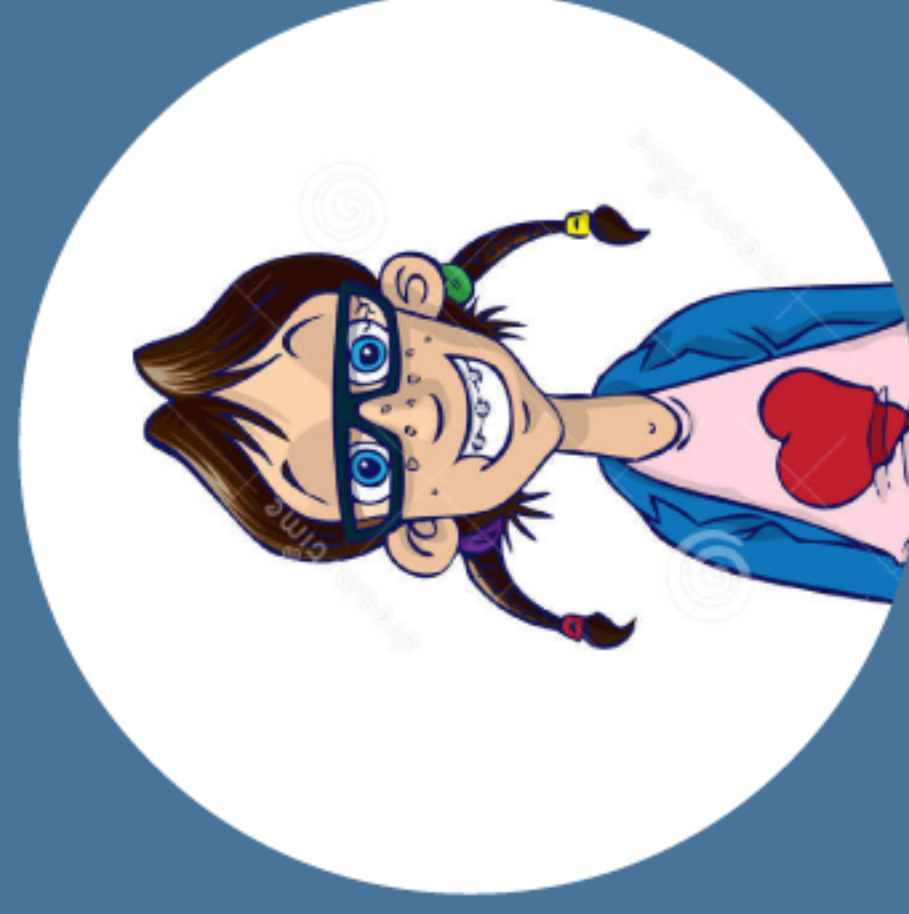

\$1

**TEAM**

Lose 1 ! from this project.



Total Dweeb

\$2

!

♥ 0



\$1

**ACTIVE**

Whenever you hire an employee, immediately fire that employee.



Penny Pincher

\$4

!

♥ 0



\$0

**PROJECT END**

At the end of the project, fire Burnout Programmer.



Burnout Programmer



\$2  
!  
♥ 0



\$2  
!  
♥ 0



\$2

\$2  
!  
♥ 0



\$0

\$2  
!  
♥ 0



\$1

### \$ SCORING

At the end of the game, gain \$2 for each of your **other** engineering 📱 employees.



Backroom Programmer



Data Analystist



IT Guy



UI Programmer

\$0  
!  
♥ 1



\$2

\$0  
!  
♥ 0



\$1

\$0  
!  
♥ 0



\$1

\$2  
!  
♥ 0



\$1

### ! TEAM

+2 **!** if you have another active design 💡 employee.



Lead Designer



Arteest



Collaborative Designer



Enthusiastic Engineer

### ! TEAM

+2 **\$** if you have an active marketing 📡 employee.

### ! TEAM

+2 **\$** if you have an active HR 🛒 employee.

### ! TEAM

+2 **\$** if you have an active design 💡 employee.

### ! TEAM

Lose 1 ♥ from this project.

### ! PLAY

Play the top card of your deck.

### +! HIRE

When you **hire** this employee, he becomes active at the beginning of the next project.



\$0



!

♥ 1

\$0

**TEAM**

+2 **!** if you have an active HR employee.



Interior Decorator

\$0

!

♥ 0



**\$ SCORING**

At the end of the game, gain \$2 for each of your **other** design employees.



Man Behind the Curtain

\$0



!

♥ 1

\$2

**TEAM**

+2 **!** if you have an active marketing employee.



Ad Designer

\$0

!

♥ 1



\$1

**TEAM**

+2 **!** if none of your active employees share a type. (Types are , , , , and .)



Team Designer

\$0

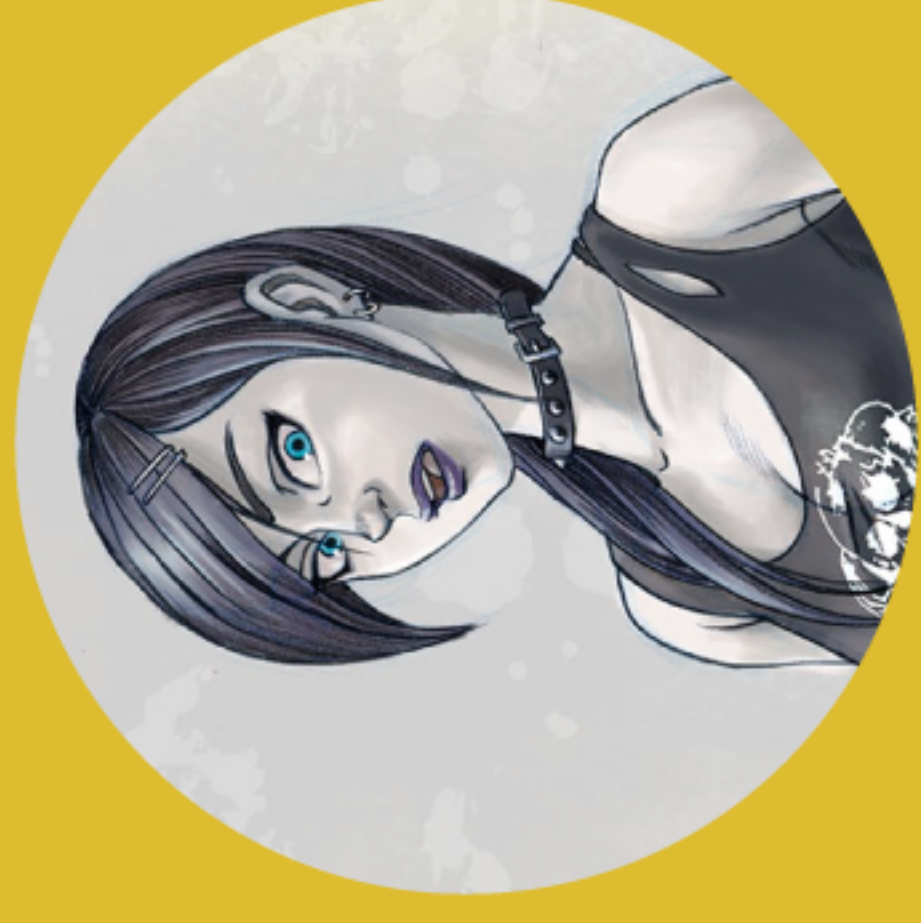

!

♥ 1

\$2

**TEAM**

+2 **!** if you have an active management employee.



Loose Cannon

\$0

!

♥ 0



\$0

**TEAM**

Lose 1 **\$** from this project.



Grandiose Thinker

\$0



!

♥ 1

\$2

**TEAM**

+2 **!** if you have an active engineering employee.



UI Designer

\$0

!

♥ 0



\$1

**+ HIRE**

When you **hire** this employee, she becomes active at the beginning of the next project.



Dedicated Designer



\$0

!

♥ 4



\$2

**ACTIVE**

You cannot fire employees. (If you would fire an employee, discard it instead.)



HR Softie

\$0

!

♥ 3



\$0

**ACTIVE**

Whenever you hire an HR  employee, collect a .



Office Recruiter

\$0

!

♥ 4



\$1

**ACTIVE**

Whenever you hire an employee, put it on top of your deck instead of in your discard pile.



Onboard Trainer

\$0

!

♥ 3



\$1

**ACTIVE**

Whenever you hire a design  employee, collect a .



Design Recruiter

\$0

!

♥ 4



\$0

**TEAM**

Lose 1  from this project.



Culture Manager

\$0

!

♥ 3



\$2

**ACTIVE**

Whenever you hire an engineering  employee, collect a .



Engineering Recruiter

\$0

!

♥ 2



\$0

**HIRE**

When you **hire** this employee, hire the top employee of the common deck.



Networker

\$0

!

♥ 2



\$0

**PLAY**

Hire the top employee from the common deck.



Headhunter



\$0  
! 1  
♥ 0

\$1



### + HIRE

When you **hire** this employee, collect a .



Former Founder

\$0  
! 0  
♥ 2

\$0



### \$ SCORING

At the end of the game, gain \$2 for each of your **other** office employees.



Wonderland Architect

\$0  
! 0  
♥ 3

\$2



### ACTIVE

Whenever you hire a management employee, collect a .



Management Recruiter

\$0  
! 0  
♥ 3

\$1



### ACTIVE

Whenever you hire a marketing employee, collect a .



Marketing Recruiter

\$0  
! 1  
♥ 1

\$2



### PLAY

Gain money **\$** equal to the base hype **!** of your previous active employee.



Advertising Wiz

\$0  
! 1  
♥ 1

\$0

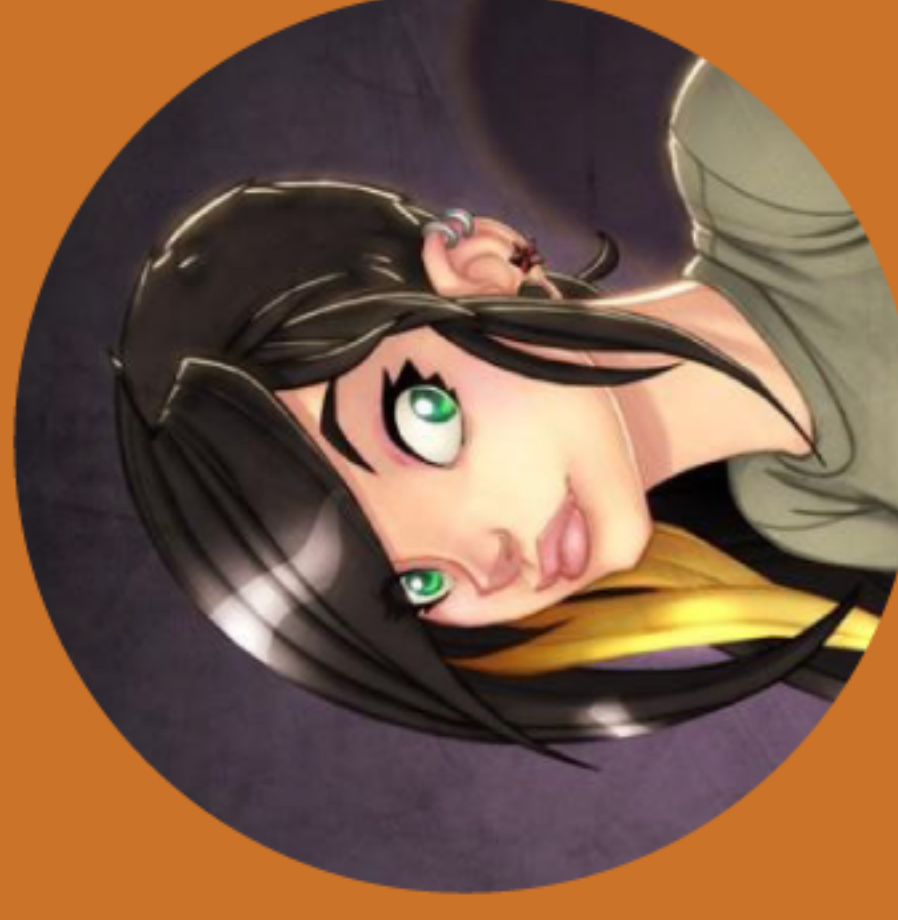

### PLAY

Gain hype **!** equal to the base likes **♥** of your previous active employee.



Meme Gal

\$0  
! 1  
♥ 2

\$1



### PROJECT END

At the end of the project, if you earned the most likes **♥** for this project, collect a .



Workplace Evangelist

\$0  
! 1  
♥ 1

\$0



### \$ SCORING

At the end of the game, gain \$2 for each of your **other** marketing employees.



Publicity Stunt Planner



\$0  
!  
♥



\$1

↓PLAY

Gain hype ! equal to the base hype ! of your previous active employee.



Signal Booster

\$0  
!  
♥



\$1

↓PLAY

+2 ! or +3 ♥ .



Elevator Speech Coach

\$0  
!  
♥



\$0

↓PLAY

Gain likes ♥ equal to the base hype ! of your previous active employee.



Dreglist Master

\$0  
!  
♥

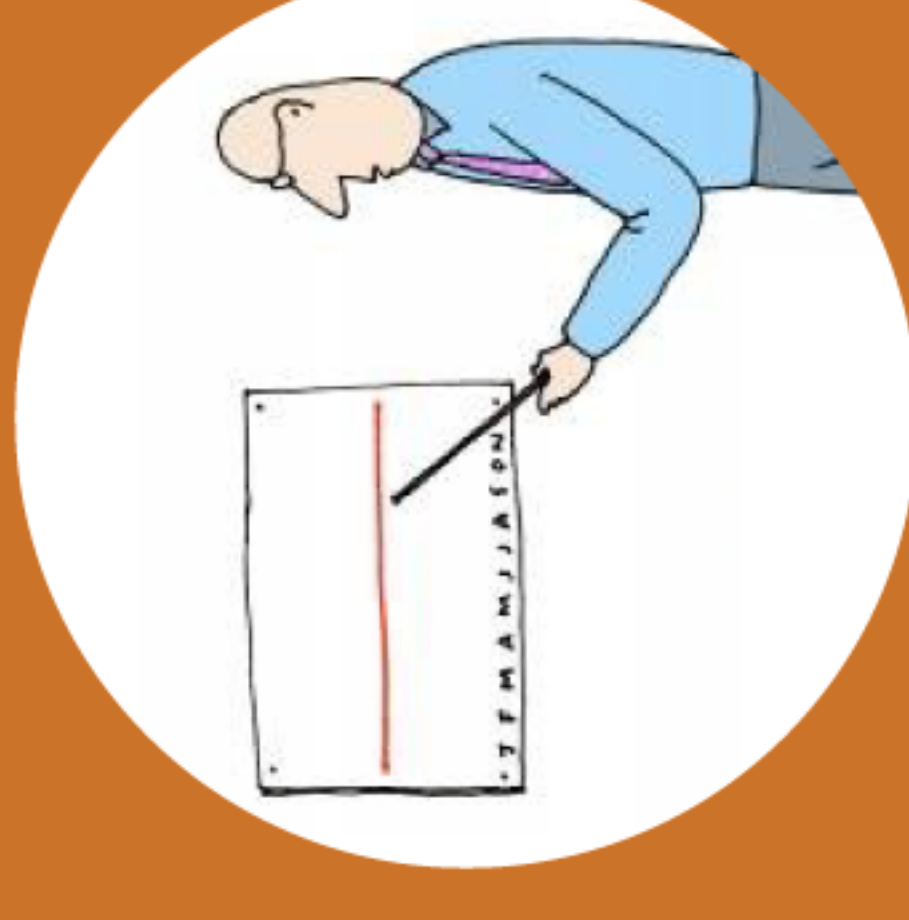

\$0

↓PLAY

Gain hype ! equal to the base income \$ of your previous active employee.



Graph Presenter

\$0  
!  
♥



\$1

↓PLAY

+1 \$ , +1 ! , or +1 ♥ .



Jack of All Trades

\$0  
!  
♥



\$2

↓PLAY

Collect a vc .



Socialite

\$0  
!  
♥



\$1

↗PROJECT END

At the end of the project, if you earned the most hype ! for this project, collect a vc .



Hype Guy



\$0  
!  
♥



-\$1

**FIRE**

Fire the top employee of your deck when you **fire** this employee.

Start Up Dreamer

\$0  
!  
♥



**↓PLAY**

+1 **!** or +1 **♥** .



iDol Marketing Intern

\$0  
!  
♥



\$0

**FIRE**

Hire the top employee from the common deck when you **fire** this employee.

Temp Worker

\$0  
!  
♥



**↓PLAY**

+1 **\$** or +1 **♥** .



iDol Business Intern

\$0  
!  
♥



\$0

**FIRE**

Collect a **vc** when you **fire** this employee.

Fall Guy

\$0  
!  
♥



iDol Design Intern

\$0  
!  
♥



\$0

**↓PLAY**

Draw a card, then play another employee.



Watercooler Gossip

\$0  
!  
♥

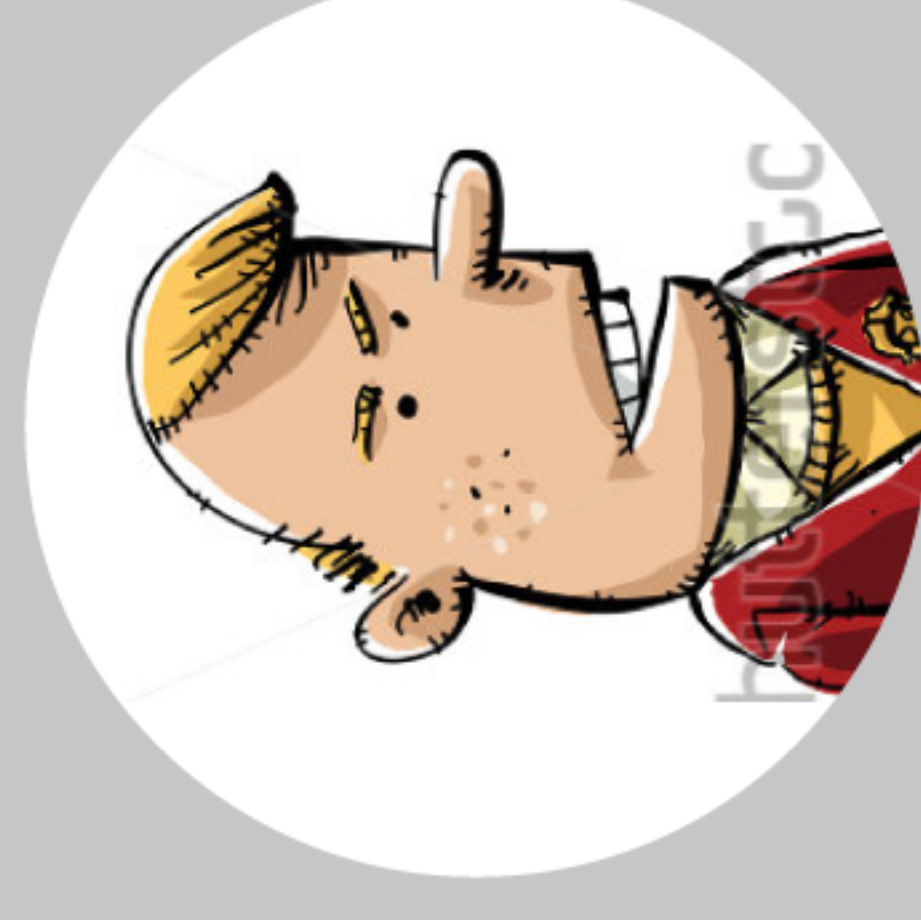

-\$3



CEO's Son



\$ 1 ! 0 ♥ 1



iDoI CEO

\$ 0 ! 0 ♥ 1



iDoI Receptionist

\$ 0 ! 2 ♥ 0



**ACTIVE**  
You only need 3 ! to get a **vc** on this project, not the usual 4 ! .

Investor's Darling

\$ 1 ! 0 ♥ 0



iDoI Engineering Intern

Microhard Design Intern

Product Announcer

iDoI Office Director

iDoI CTO

\$ 0 ! 1 ♥ 0



Microhard Design Intern

\$ 0 ! 1 ♥ 1



Product Announcer

\$ 0 ! 0 ♥ 2



iDoI Office Director

\$ 2 ! 0 ♥ 0



iDoI CTO

↓PLAY  
+1 ! or +1 ♥ .

↓PLAY  
+1 ! or +1 ♥ .

↓PLAY  
+1 ! or +1 ♥ .

↓PLAY  
+1 ! or +1 ♥ .



\$ 0  
! 2  
♥ 0



Microhard Visionary

\$ 0  
! 0  
♥ 2



Microhard Office Director

\$ 1  
! 0  
♥ 0



Microhard Engineering Intern

\$ 2  
! 0  
♥ 0



Rockstar Programmer

### PROJECT END

At the end of the project, if you earned 6 \$ or more on this project, collect a 📁.

\$ 0  
! 0  
♥ 0



Microhard Marketing Intern

\$ 1  
! 0  
♥ 1



Patent Lawyer

↓ PLAY  
+1 ! or +1 ♥.

\$ 0  
! 0  
♥ 0



Microhard Business Intern

\$ 0  
! 0  
♥ 1



Microhard Receptionist

↓ PLAY  
+1 \$ or +1 ♥.

↓ PLAY  
+1 \$ or +1 ♥.



\$ 0

! 0

♥ 0



↓PLAY

+1 ! or +1 ♥ .



Oggle Marketing Intern

\$ 0

! 0

♥ 0



↓PLAY

Hire an employee from the job market and replace it with the top card of the common deck.



Moonshot Chaser

\$ 0

! 0

♥ 0



↓PLAY

+1 \$ or +1 ♥ .



Oggle Business Intern

\$ 0

! 0

♥ 1



Oggle Receptionist

\$ 0

! 1

♥ 0



↓PLAY



Oggle Design Intern

\$ 0

! 2

♥ 0



Oggle Visionary

\$ 0

! 1

♥ 1



↓PLAY



Microhard CMO

\$ 1

! 0

♥ 0



Oggle Engineering Intern



myface Design Intern

Lightbulb icon

\$ 0

! 1

♥ 0

Headset icon



Oggle CMO

Headset icon

\$ 0

! 1

♥ 1



Bus Driver

Headset icon

\$ 0

! 0

♥ 3



Oggle CTO

Smartphone icon

\$ 2

! 0

♥ 0

Headset icon



Guy Who Invented Likes

Lightbulb icon

\$ 1

! 2

♥ 0

Headset icon



myface Engineering Intern

Smartphone icon

\$ 1

! 0

♥ 0

Headset icon



myface Marketing Intern

Headset icon

\$ 0

! 0

♥ 0



myface Business Intern

Headset icon

\$ 0

! 0

♥ 0

Headset icon



PLAY

+1 \$ or +1 ♥

PLAY

+1 ! or +1 ♥

PLAY

+1 \$ or +1 ♥

PLAY

+1 \$ or +1 ♥



\$ 0

! 0

♥ 3



### ✓ PROJECT END

At the end of the project, if you earned 6 ♥ or more on this project, collect a .



Good Ol' Boy

\$ 0

! 0

♥ 0



↓ IPLAY

+1 ! or +1 ♥ .



Twimper Marketing Intern

\$ 2

! 0

♥ 0



myface CTO

\$ 0

! 0

♥ 0



↓ IPLAY

+1 \$ or +1 ♥ .



Twimper Business Intern

\$ 1

! 0

♥ 1



myface CEO

\$ 0

! 1

♥ 0



↓ IPLAY

+1 ! or +1 ♥ .



Twimper Design Intern

\$ 0

! 0

♥ 1



myface Receptionist

\$ 0

! 1

♥ 1





myface CMO





Twimper CEO

1 \$ 0 ! 1 ♥



Twimper Receptionist

0 \$ 0 ! 1 ♥



Twimper Visionary

0 \$ 2 ! 0 ♥

Twimper Engineering Intern



1 \$ 0 ! 0 ♥

Twimper Receptionist

0 \$ 0 ! 1 ♥





**PROJECT END**  
 At the end of the project, if you collected one or more  this project, collect an extra  .

Buzz Generator





Twimper Office Director

0 \$ 0 ! 2 ♥

Twimper Engineering Intern

2 \$ 1 ! 0 ♥

Twimper CEO



Twimper Receptionist



Twimper Visionary



Twimper Engineering Intern



Twimper CEO



Twimper Receptionist



Twimper Office Director



Twimper Engineering Intern

